

## Aerial 1 : Manor Farm and Queen Mary Quarry

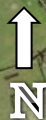

Page 45



All boundaries are approximate

## Aerial 2 : Manor Farm and Queen Mary Quarry



## Aerial 2 : Manor Farm and Queen Mary Quarry



Figure 1 : View across land in proposed Phase 1 extraction area (taken from a point on Footpath 29 (FP29) at the boundary with the Greenfield Recreation Ground)

Page 48

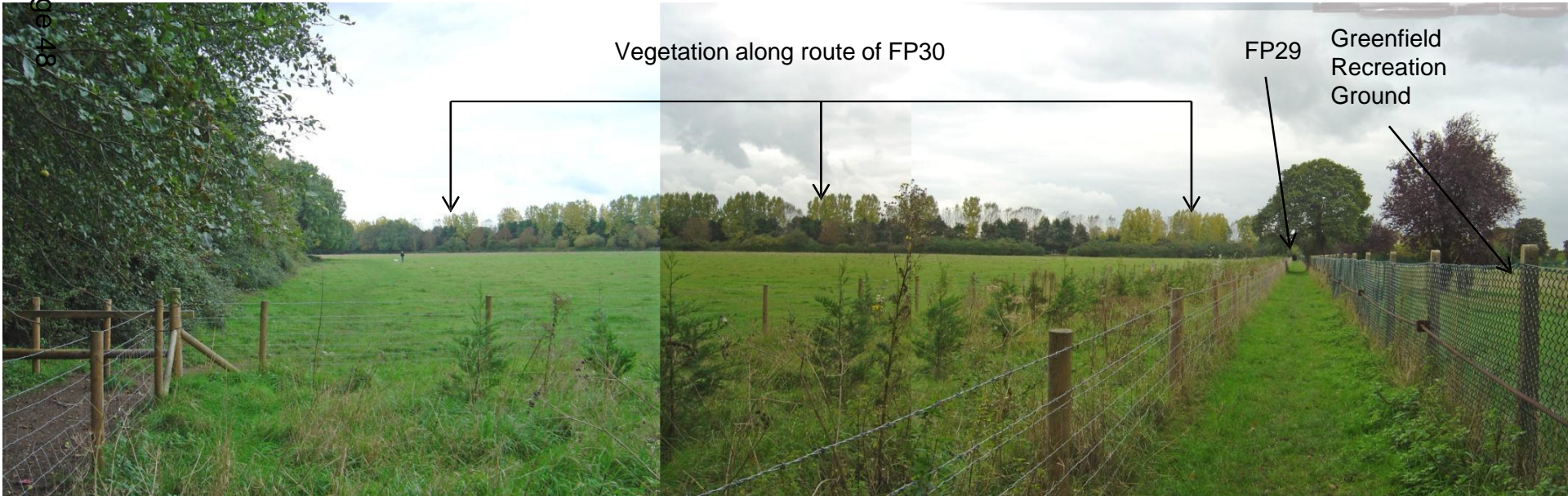
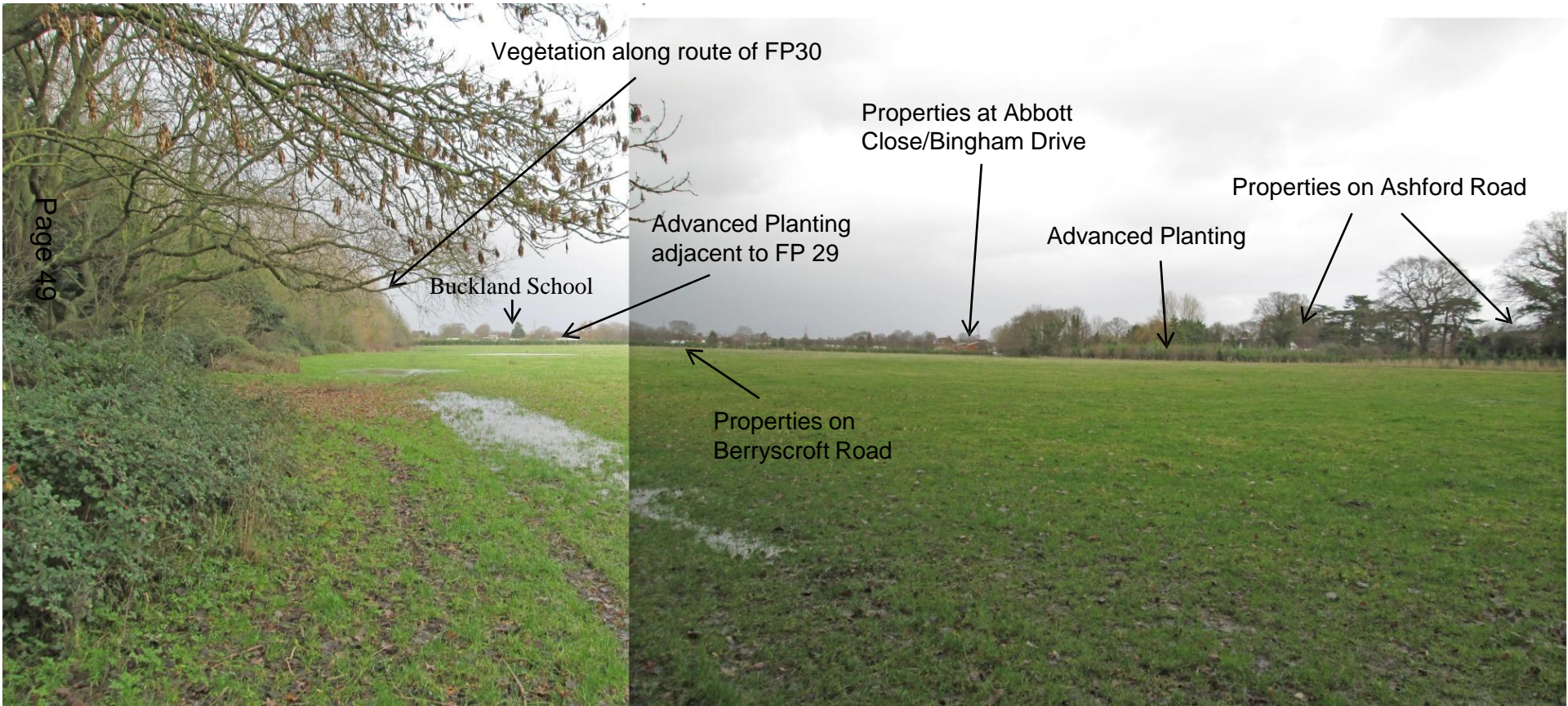

Figure 2 : View looking north across land in proposed Phase 1 (taken from a point just off to the east of FP30)



Page 49

Figure 3 : Land west of the B377 Ashford Road (location of proposed new access and conveyor tunnel)

Page 50



Figure 4 : Land at Queen Mary Quarry with the B377 Ashford Road in the foreground (proposed conveyor route)



Figure 5 : Existing agricultural access off  
Worple Road (proposed access point)





Figure 6 : View taken from within field to the rear of properties on Pavilion Gardens looking south across field west of FP30 (proposed access route off Worple Road, site compound and land within northern part of proposed Phase 2 extraction area)

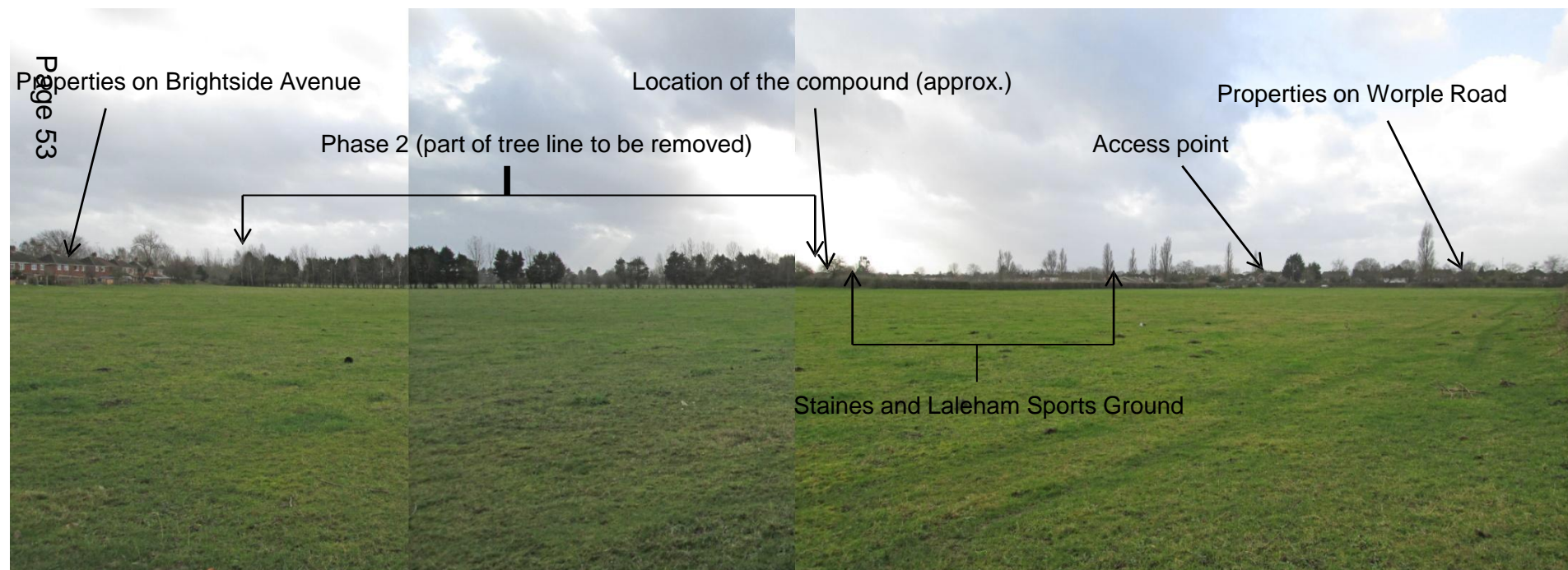

Figure 7 : View taken from point adjacent to FP30 looking over land at Manor Farm west of FP 30 (proposed extraction Phases 2, 3 and 4)

Page 54

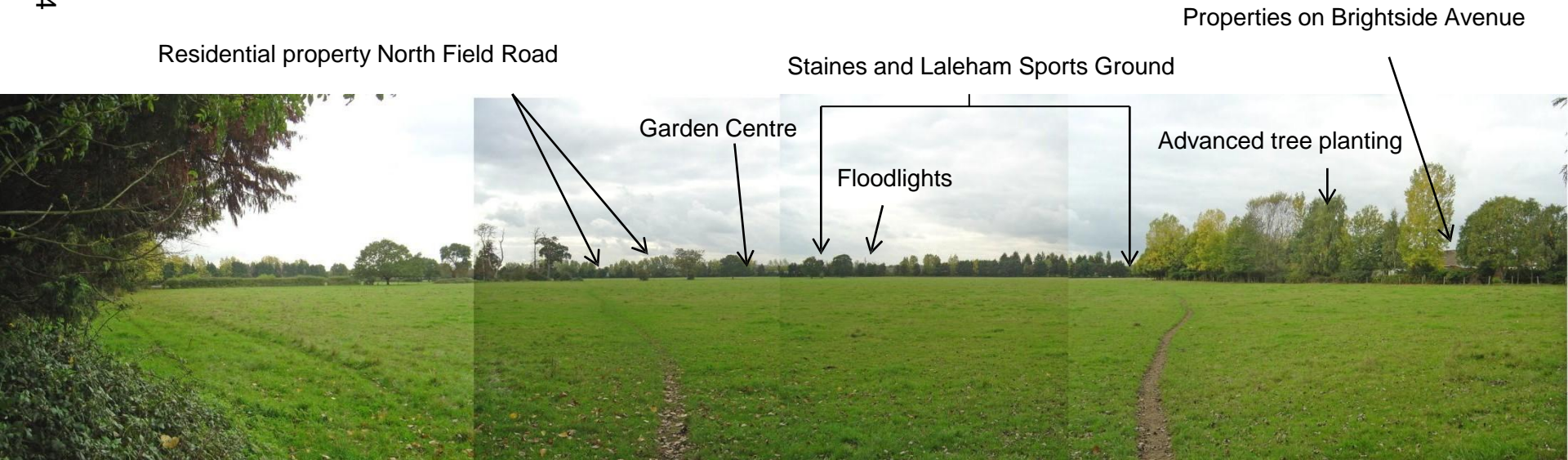

Figure 8 : View across land at Manor Farm west of FP30 taken from a point on western boundary with Staines and Laleham Sports Ground (proposed extraction Phases 2, 3 and 4)

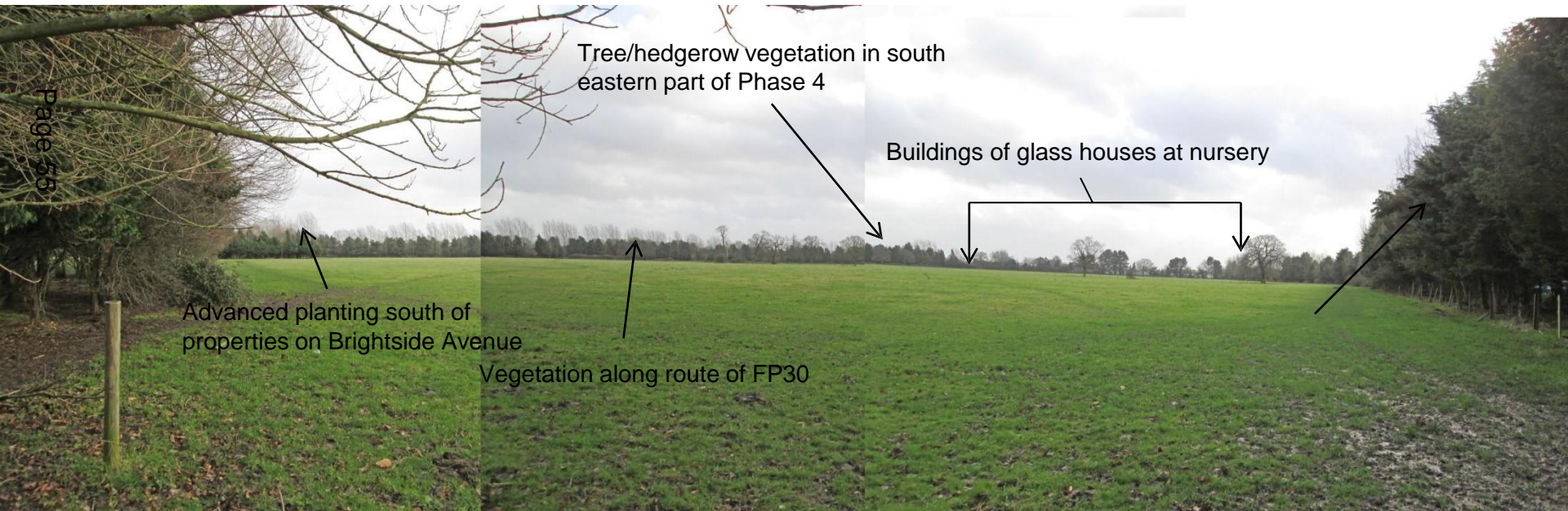

Figure 9 : View of lake at Queen Mary Quarry  
(route for proposed conveyor causeway).



Figure 10 : View over existing Queen Mary Quarry processing plant site taken from reservoir embankment (location for proposed concrete batching plant and mixer truck parking area).



Figure 11 : View over southern part of existing Queen Mary Quarry processing plant site taken from reservoir embankment (location for proposed aggregate bagging plant).





# Figure 12 : PA1 – Location Plan

Page 59

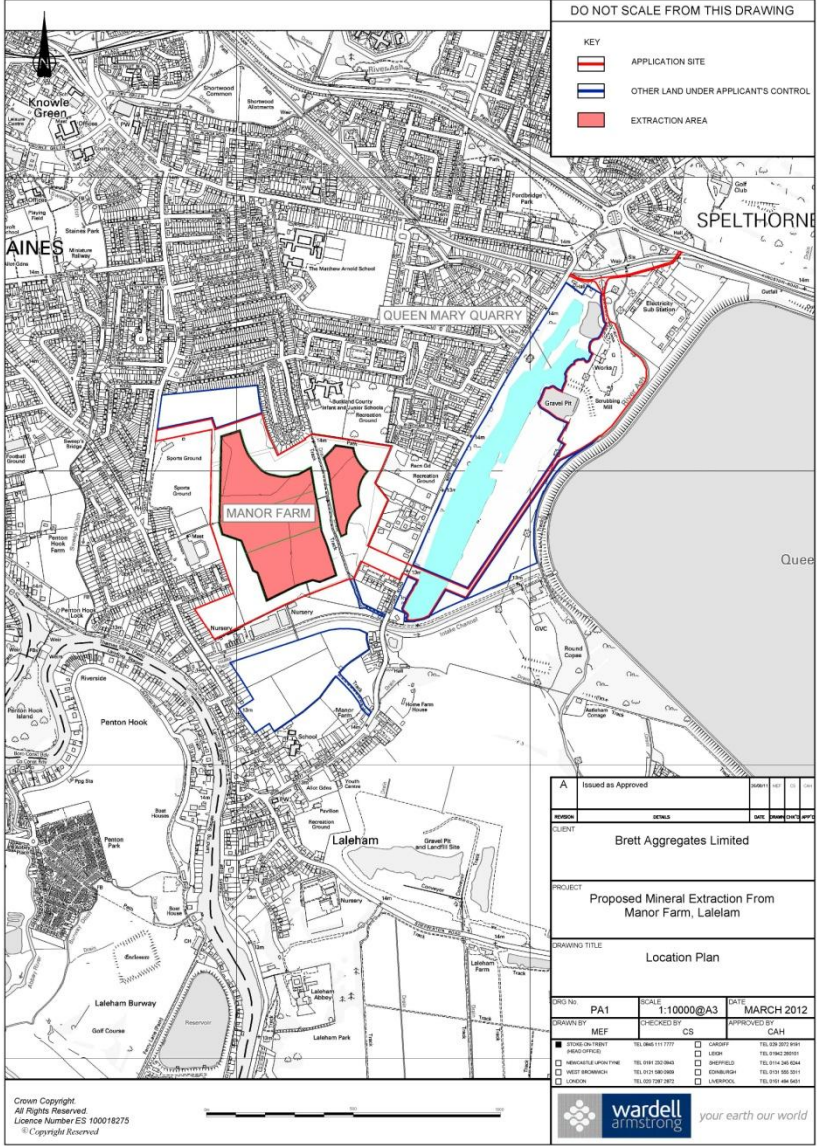



# Figure 13 : Extraction Phases and Site Compound

Page 60

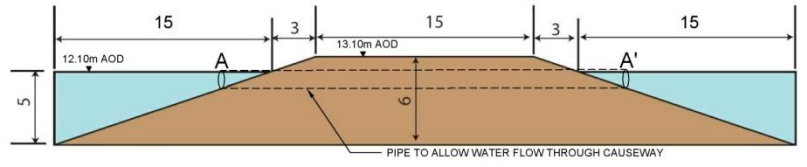
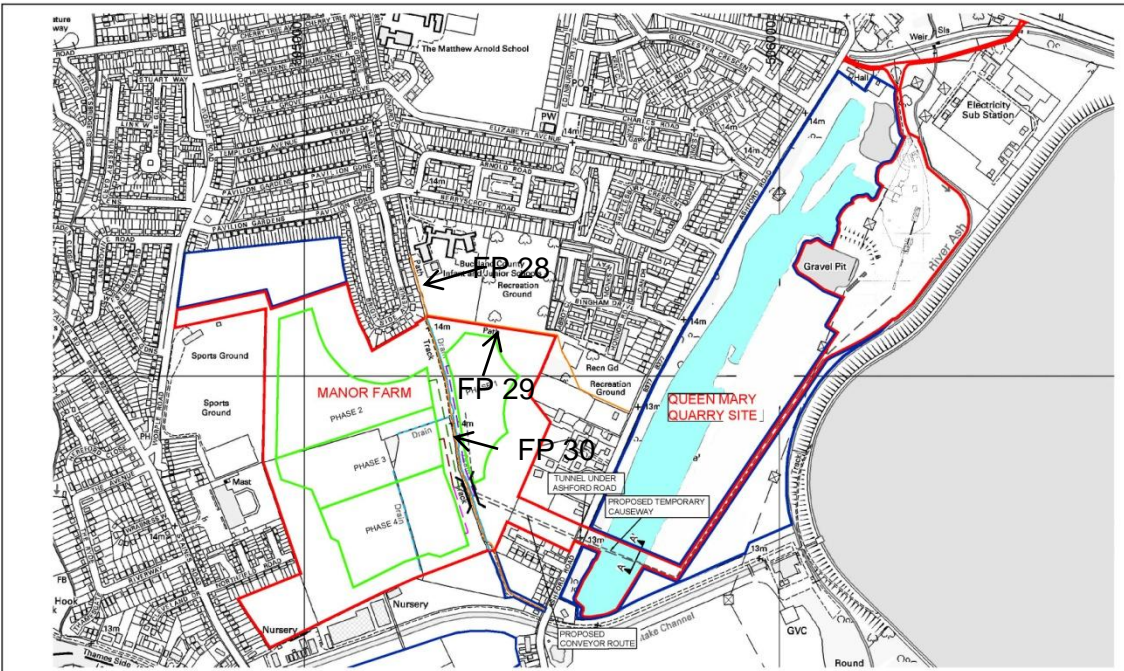

CAUSEWAY CROSS SECTION

DO NOT SCALE FROM THIS DRAWING

KEY	
	APPLICATION SITE
	OTHER LAND UNDER APPLICANT'S CONTROL
	PUBLIC FOOTPATH
	DRAIN
	PROPOSED CONVEYOR ROUTE
	PHASE 1 CONVEYOR ROUTE
	PHASE 2 CONVEYOR ROUTE
	PHASE 3 CONVEYOR ROUTE
	PHASE 4 CONVEYOR ROUTE
	CONVEYOR TUNNEL BENEATH FP30
	PHASE BOUNDARY

REVISION	DETAILS	DATE	ISSUED BY	APP'D
B	Conveyor Routes Added.	03/06/12	JR	RS
A	Issued as Approved	15/03/12	CR	RS

CLIENT  
Brett Aggregates Limited

PROJECT  
Proposed Mineral Extraction from Manor Farm, Laleham

DRAWING TITLE  
Conveyor Route Details

DRG No. EIA9.8	SCALE NTS	DATE MARCH 2012
DRAWN BY JD	CHECKED BY CS	APPROVED BY RK
<input checked="" type="checkbox"/> STOKESON TRENT (HEAD OFFICE)	TEL 0845 111 7777	<input type="checkbox"/> CARDIFF TEL 029 2072 9191
<input type="checkbox"/> MANCHESTER (UPON TIME)	TEL 0161 252 0863	<input type="checkbox"/> LEIGH TEL 01942 280151
<input type="checkbox"/> WEST BROMWICH	TEL 0121 960 0909	<input type="checkbox"/> SHIFFIELD TEL 01434 565 0344
<input type="checkbox"/> LONDON	TEL 020 7281 2872	<input type="checkbox"/> EDINBURGH TEL 0131 565 3311
		<input type="checkbox"/> LIVERPOOL TEL 0151 484 5431









# Figure 15 : Planning application site showing proposed revised conveyor route within Queen Mary Quarry

Page 62

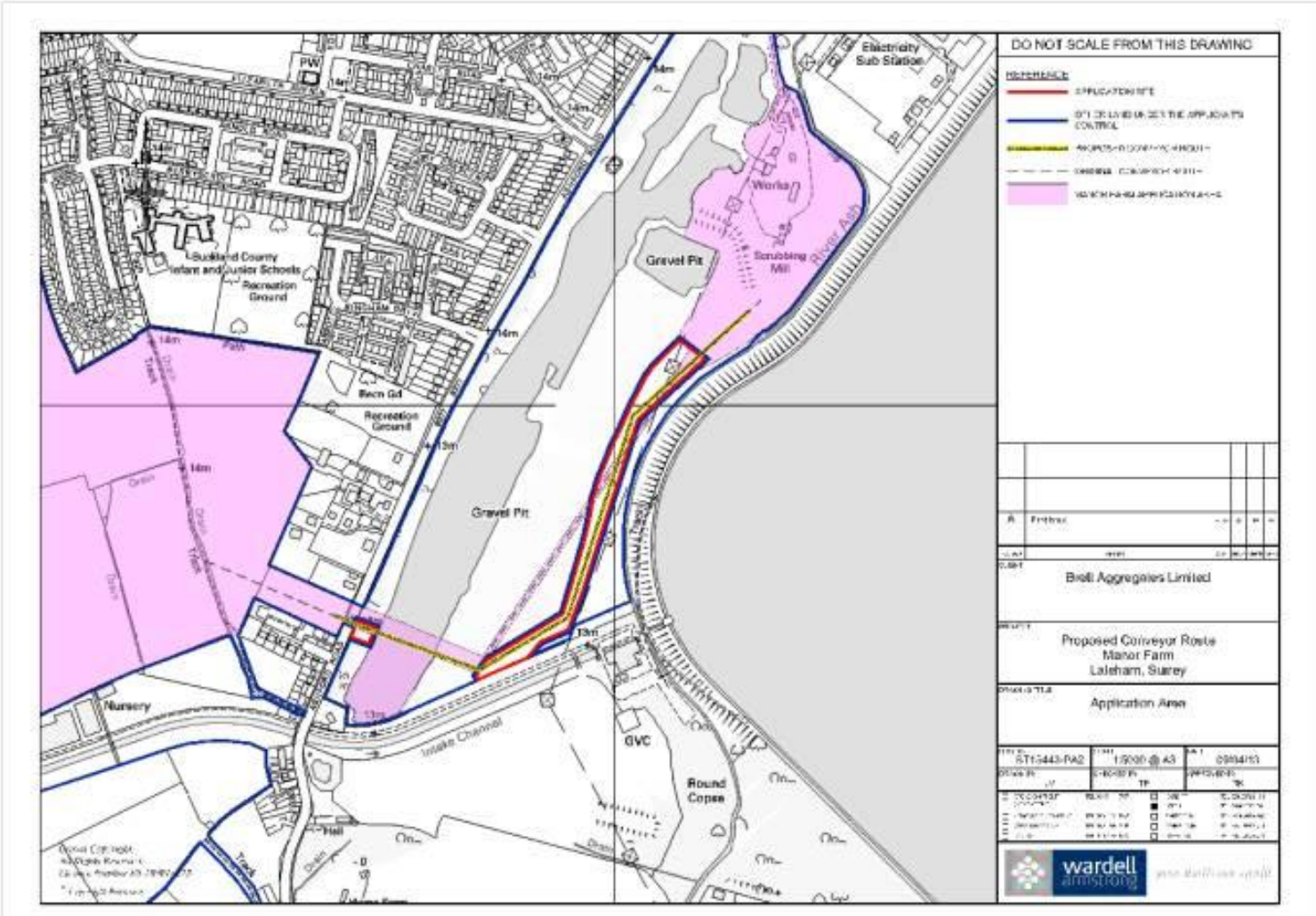





# Figure 17 : Approved restoration plan for Queen Mary Quarry

Page 64



© Copyright Reserved

# Figure 18 : Proposed Concrete Batching Plant

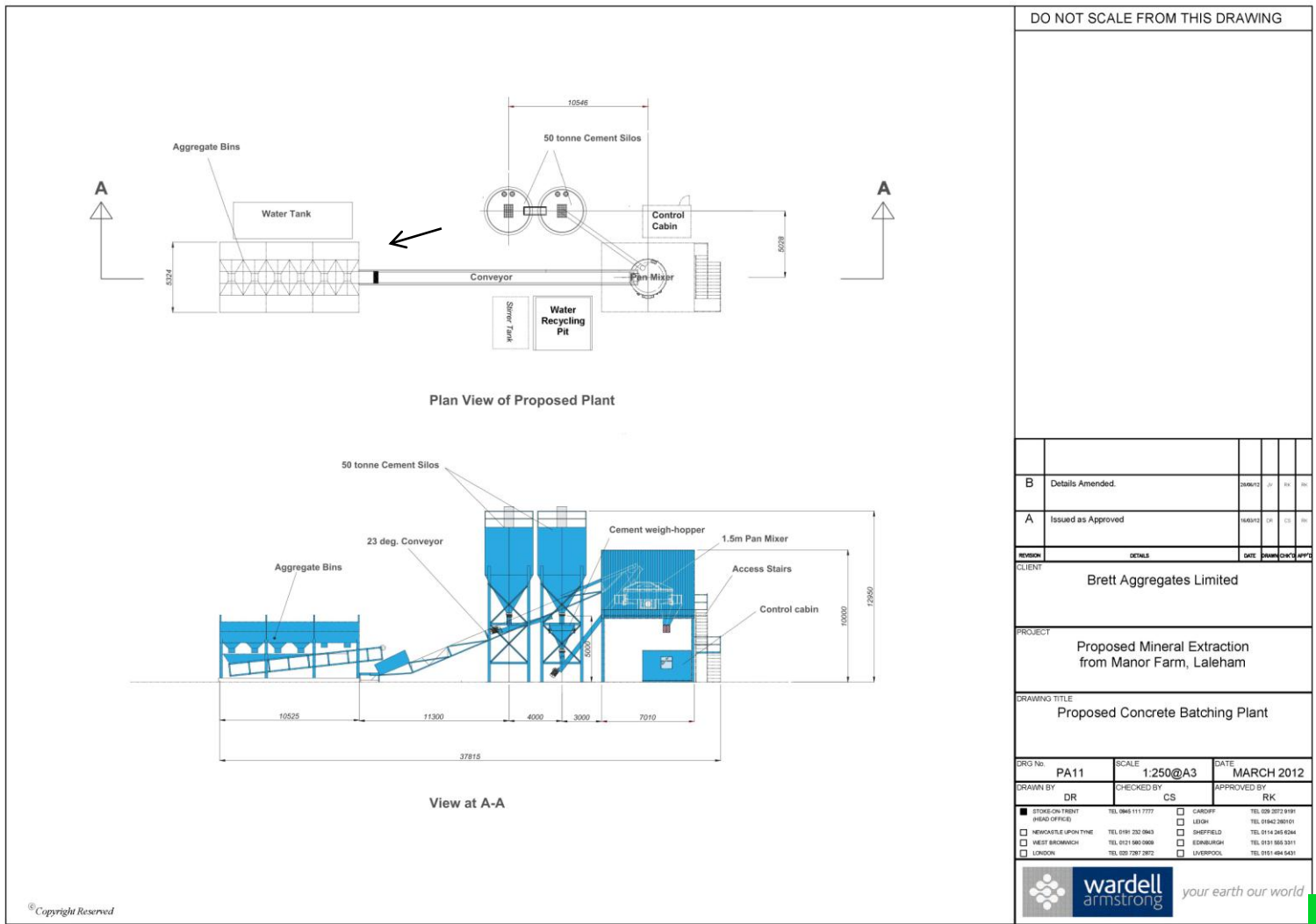

Page 65

# Figure 19 : Proposed Aggregate Bagging Plant

Page 66

